

N:\projects\0103152\0103152.dwg\0103152-SEPTIC AND SITE PLAN-AC.dwg, 9/29/2016 6:47:26 AM, 1:1

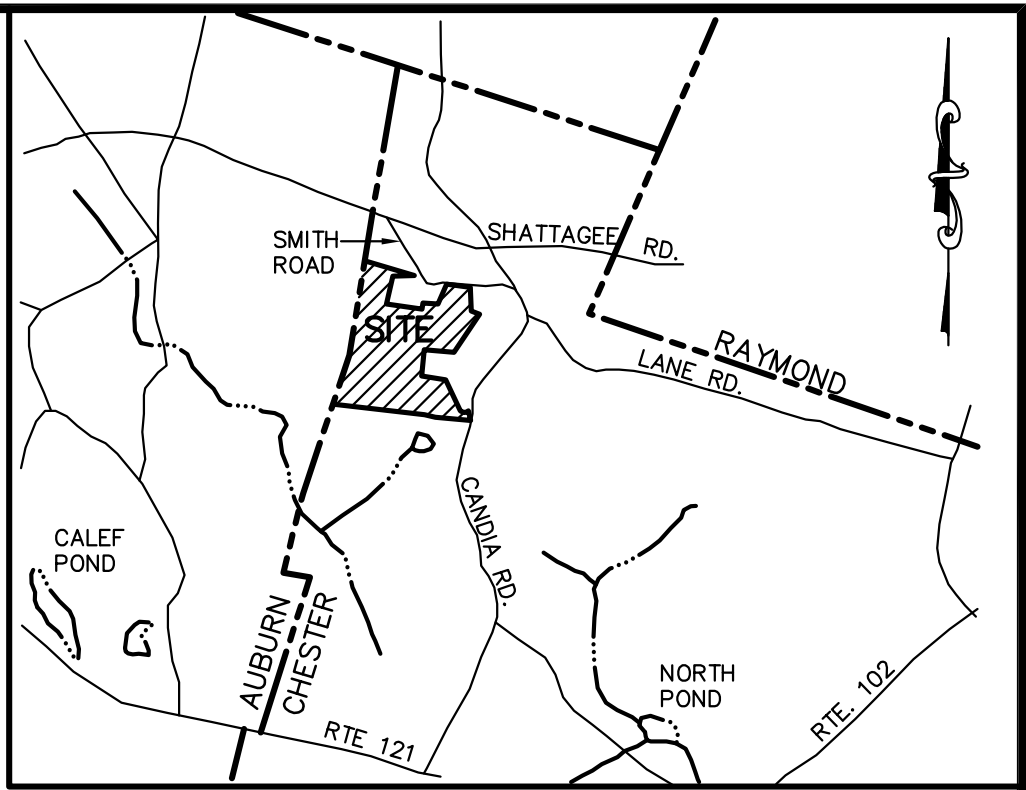
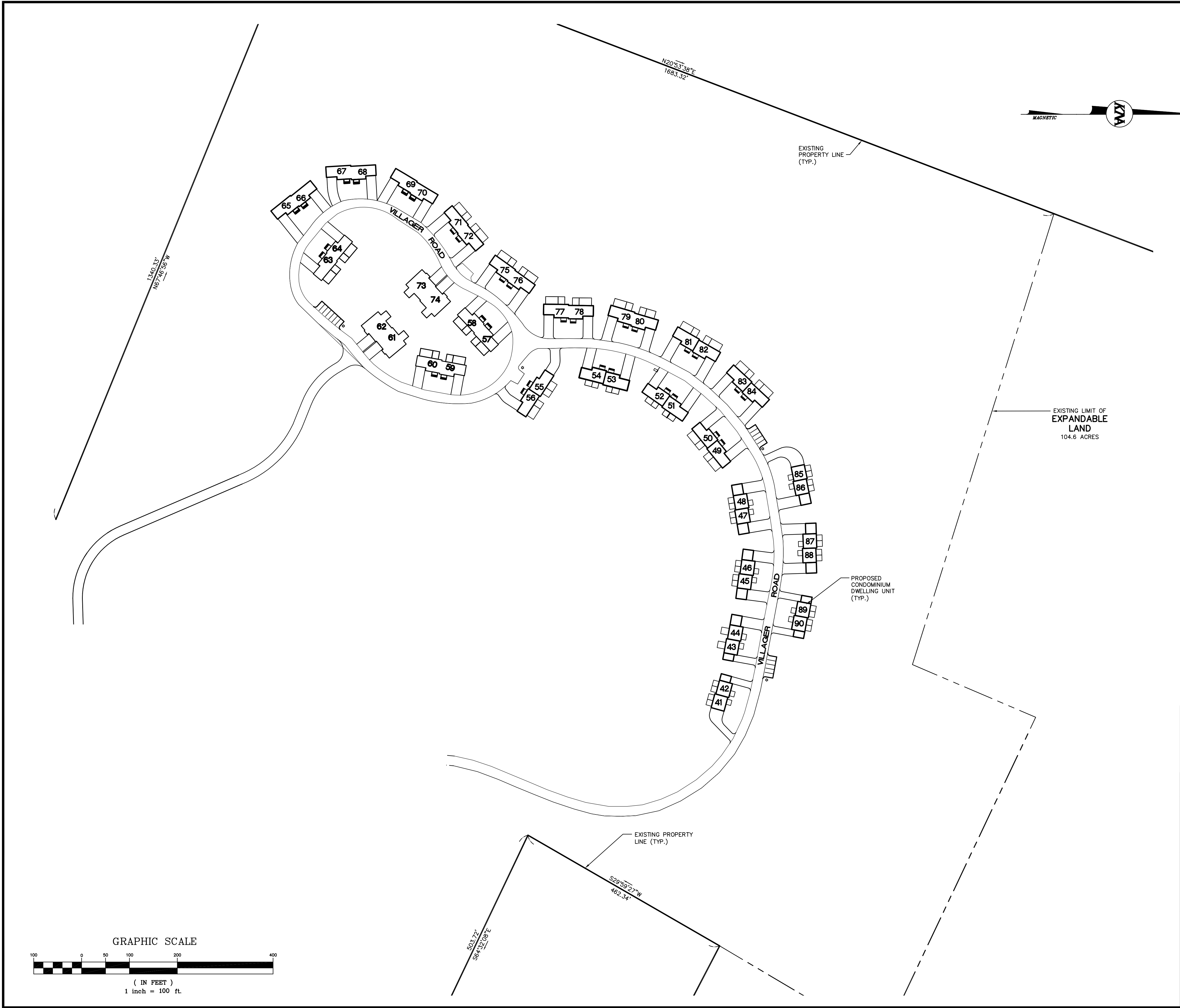

LOCATION MAP
NOT TO SCALE

- REFERENCE PLAN(S):**
- "SITE PLAN OF - VILLAGES AT CHESTER CONDOMINIUMS - CHESTER, NH"; PREPARED BY: HOLDEN ENGINEERING & SURVEYING, INC.; DATED: 3-12-86 (REVISIONS THROUGH 10-19-87) SCALE: 1" = 200'; R.C.R.D. PLAN NO. D-16973.
 - "BOUNDARY SURVEY - VILLAGES AT CHESTER - CHESTER, NH"; PREPARED BY: HOLDEN ENGINEERING & SURVEYING, INC.; DATED: 3-12-86 SCALE: 1" = 200'; R.C.R.D. PLAN NO. D-15186.
 - "THE VILLAGES AT CHESTER - CHESTER, NH"; PREPARED BY: HOLDEN ENGINEERING & SURVEYING INC.; DATED: 4-2-1986 (REVISIONS THROUGH 11-11-87); SHEETS SP 1 THROUGH SP 7 AND S 1 THROUGH S 13; SCALE: VARIES.

- NOTES:**
- REFERENCE THIS PARCEL AS CHESTER ASSESSOR'S MAP 11; LOT 11.
 - TOTAL AREA OF PARCEL IS 209.93 ACRES (PER REFERENCE PLAN NO. 1).
 - BOUNDARY INFORMATION SHOWN HEREON TAKEN FROM REFERENCE PLAN NO. 1. THIS PLAN DOES NOT REPRESENT A RECENT BOUNDARY SURVEY.
 - THE PURPOSE OF THIS PLAN IS PROVIDE AN OVERVIEW OF THE IMPROVEMENTS WHICH HAVE PREVIOUSLY BEEN APPROVED AND HAVE YET TO BE CONSTRUCTED. THE ROADWAY SHOWN (VILLAGER ROAD) EXISTS, A PORTION OF THE CONDOMINIUM DWELLING UNITS DEPICTED (41-90) HAVE YET TO BE CONSTRUCTED.

OVERVIEW PLAN VILLAGES AT CHESTER

CANDIA & VILLAGER ROAD
CHESTER, NEW HAMPSHIRE

OWNER OF RECORD/APPLICANT:
LIFESTYLE HOMES OF NEW HAMPSHIRE, INC.
86 MACK HILL ROAD
AMHERST, NH 03031
BK. 5477, PG. 1991

KMA KEACH-NORDSTROM ASSOCIATES, INC.
Civil Engineering Land Surveying Landscape Architecture
10 Commerce Park North, Suite 3B, Bedford, NH 03110 Phone (603) 627-2881

REVISIONS			
No.	DATE	DESCRIPTION	BY
DATE: SEPTEMBER 2016		SCALE: 1" = 100'	
PROJECT NO: 01-0315-2		SHEET 1 OF 1	